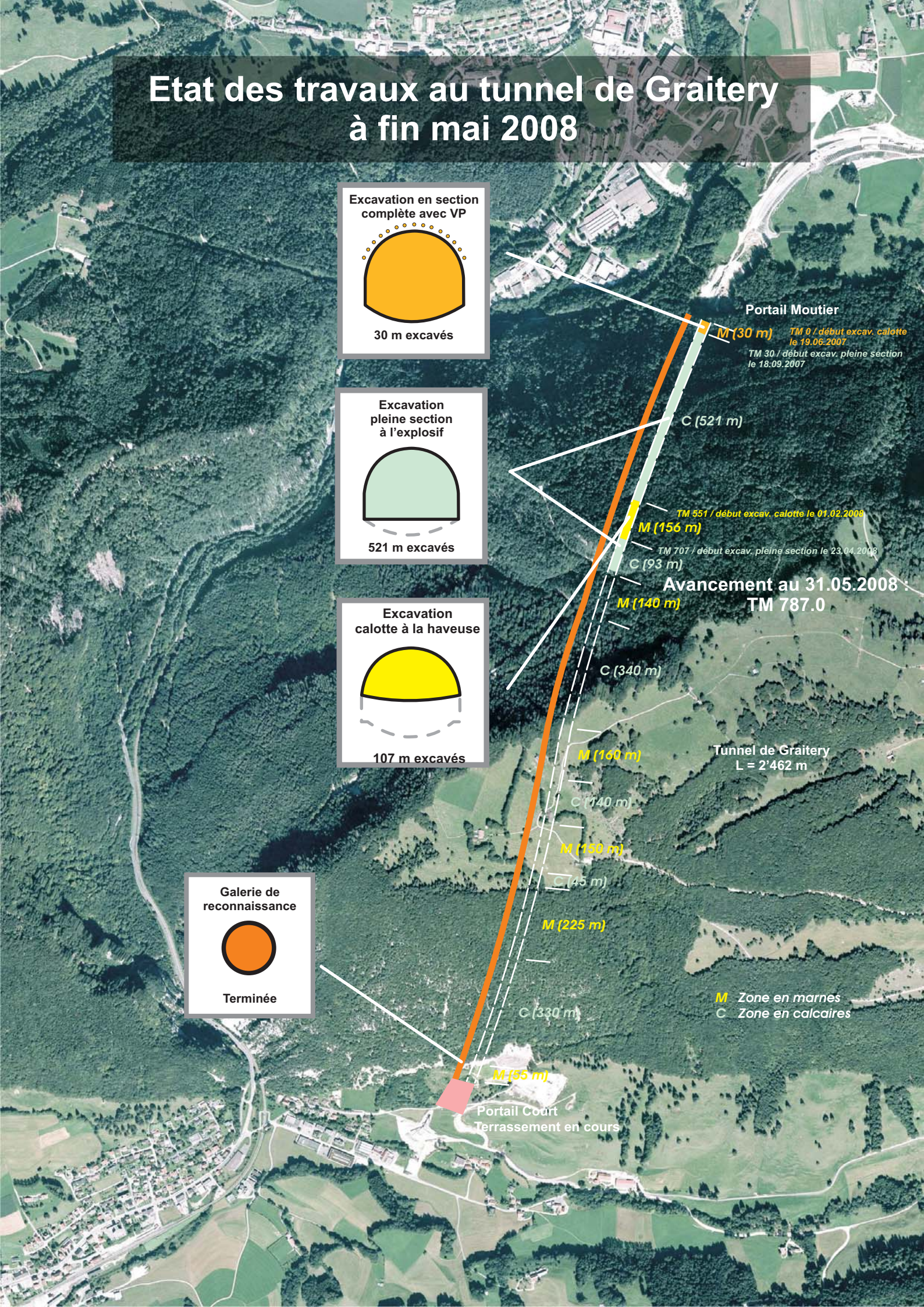Etat des travaux au tunnel de Graitery à fin mai 2008